

Planning Permit No. B/Spl. 66/213/2001
APPROVED
 SUBJECT TO THE CONDITIONS IN THIS SINGLE LETTER.
 B/Spl. 66/213/2001 Date: 6/2/2001
 FOR MEMBER SECRETARY
 CHENNAI METROPOLITAN
 DEVELOPMENT AUTHORITY
 CHENNAI-600 008.

B3/19683/25
 CMDA B/L No. 1
PROPOSED ADDITIONAL CONSTRUCTION FOR TAMIL NADU HOUSING BOARD BLOCK 378
 ARKEY FLATS S.NO, 214/PART VILLIVAKKAM VILLAGE, ANNA NAGAR, CHENNAI - 40.
 SCALE: 1:100

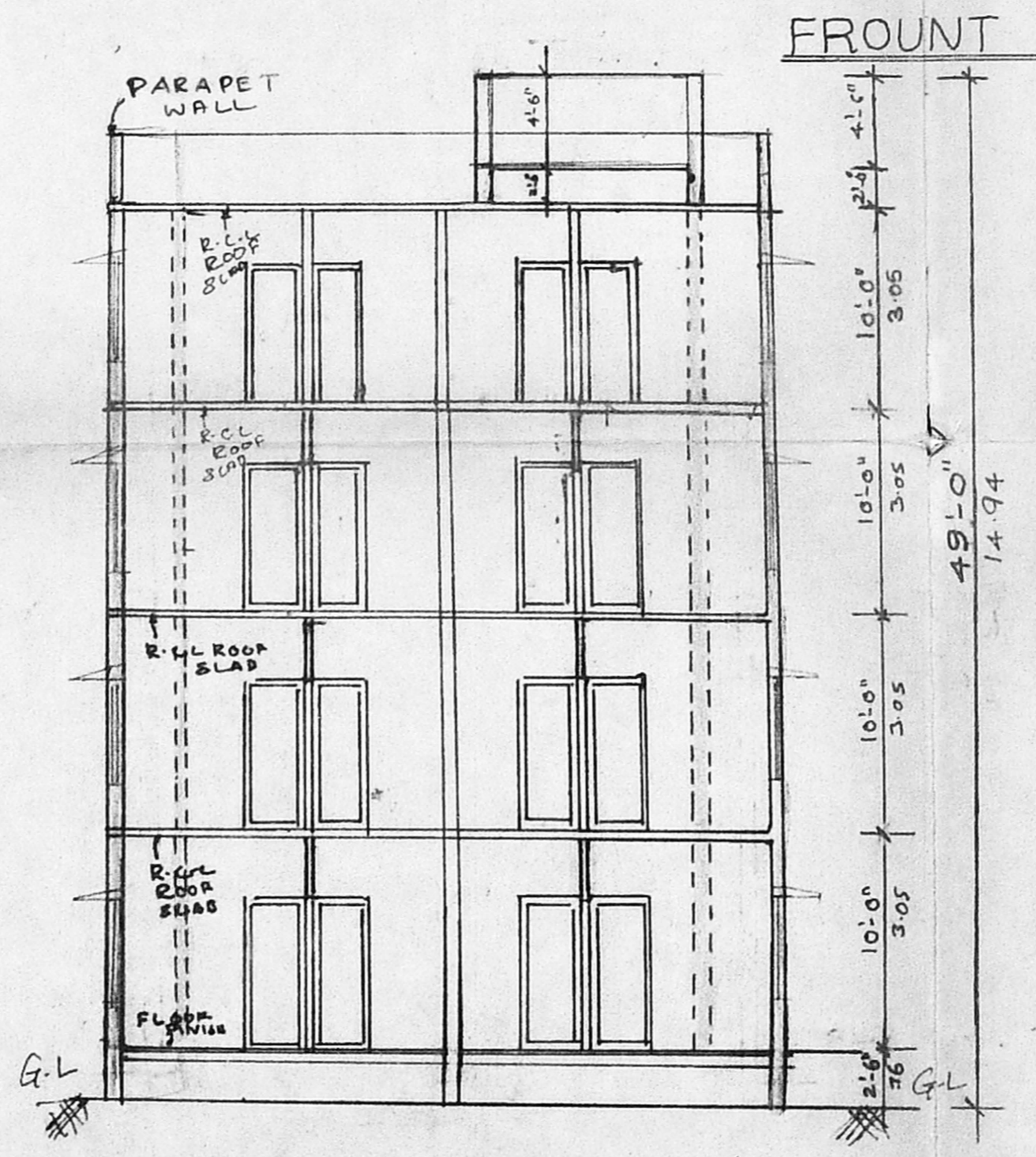
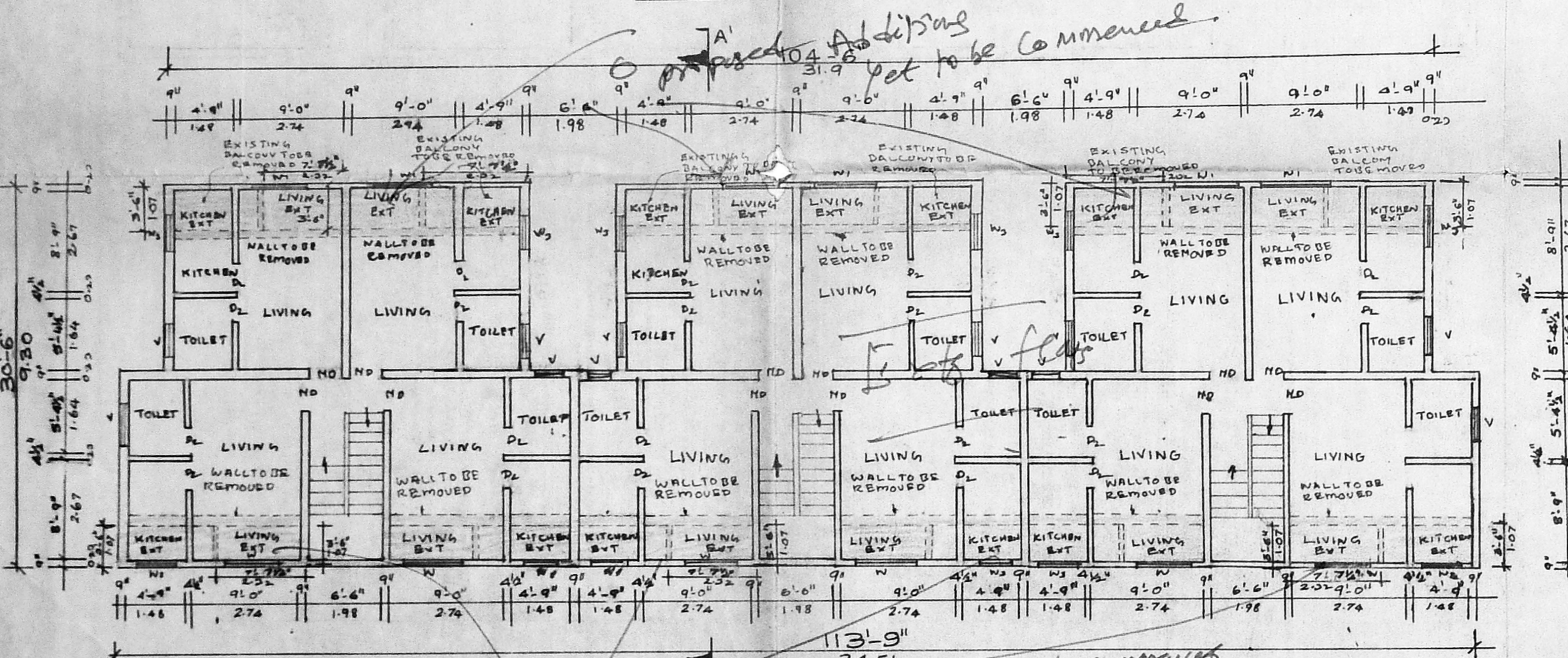
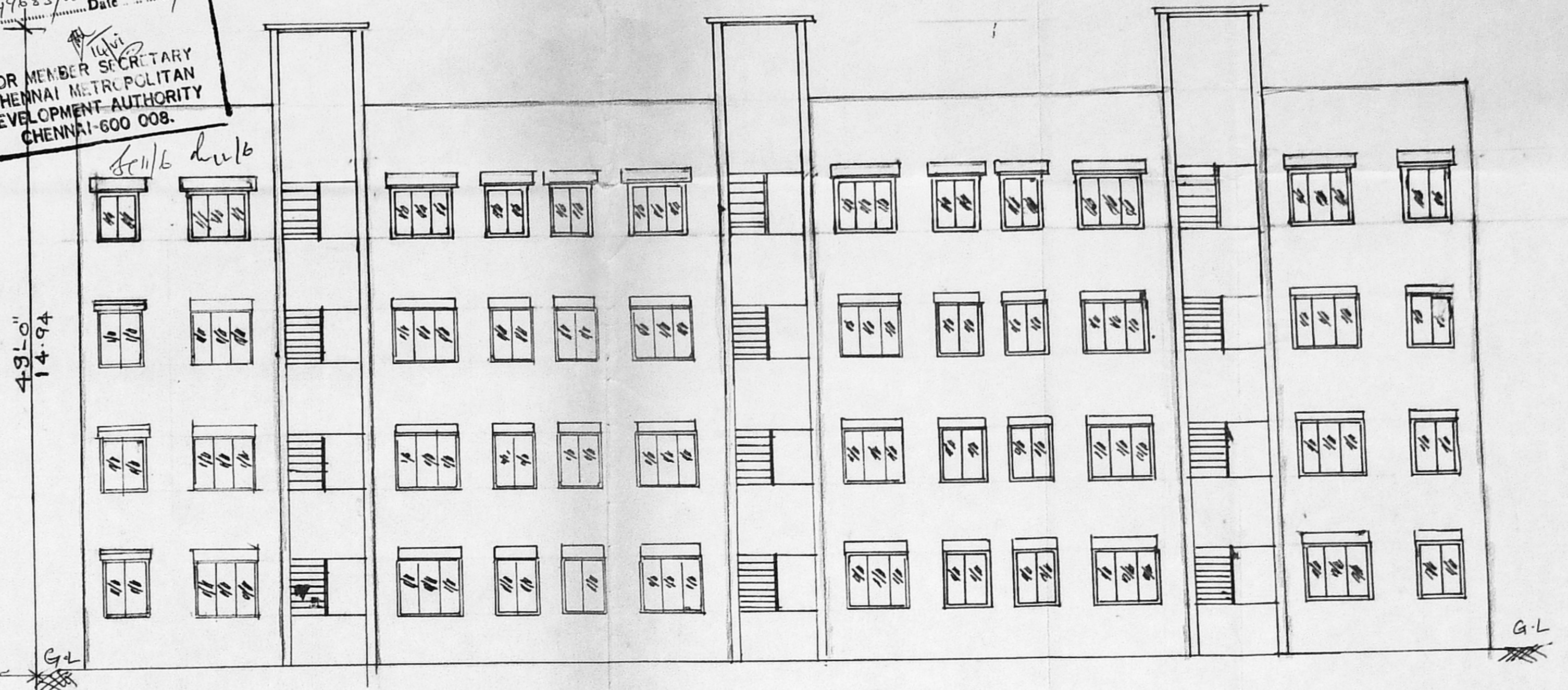
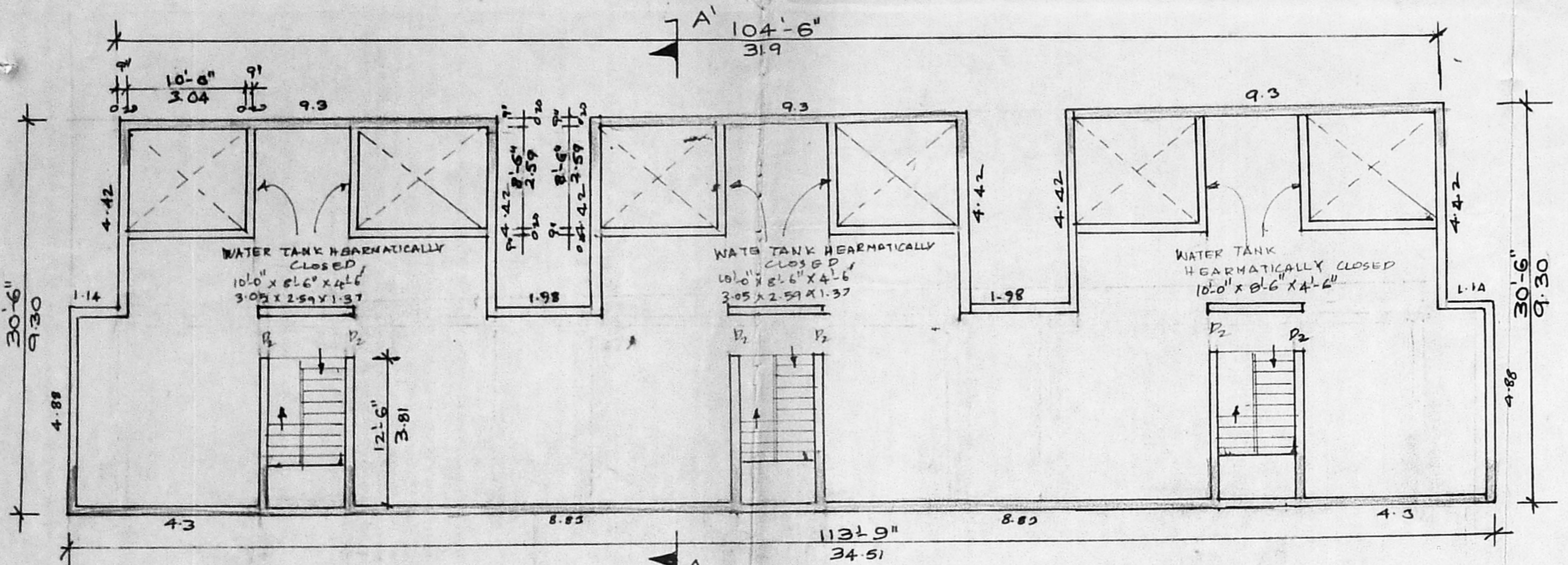

AREA STATMENT

BLOCK NO	GROUND FLOOR		FIRST FLOOR		SECOND FLOOR		THIRD FLOOR		TOTAL
	EXT	PRO	EXT	PRO	EXT	PRO	EXT	PRO	
378	239.68	29.78	239.68	29.78	239.68	29.78	239.68	29.78	1077.84

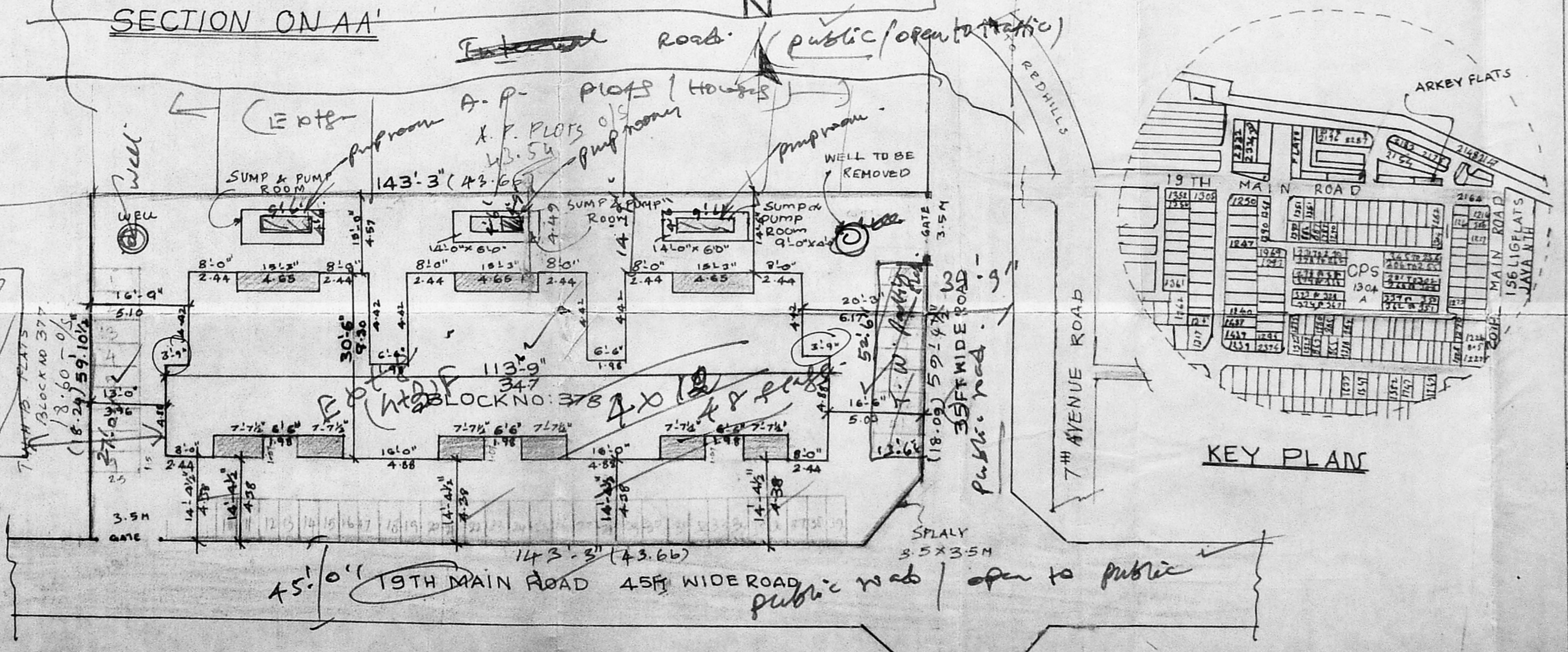
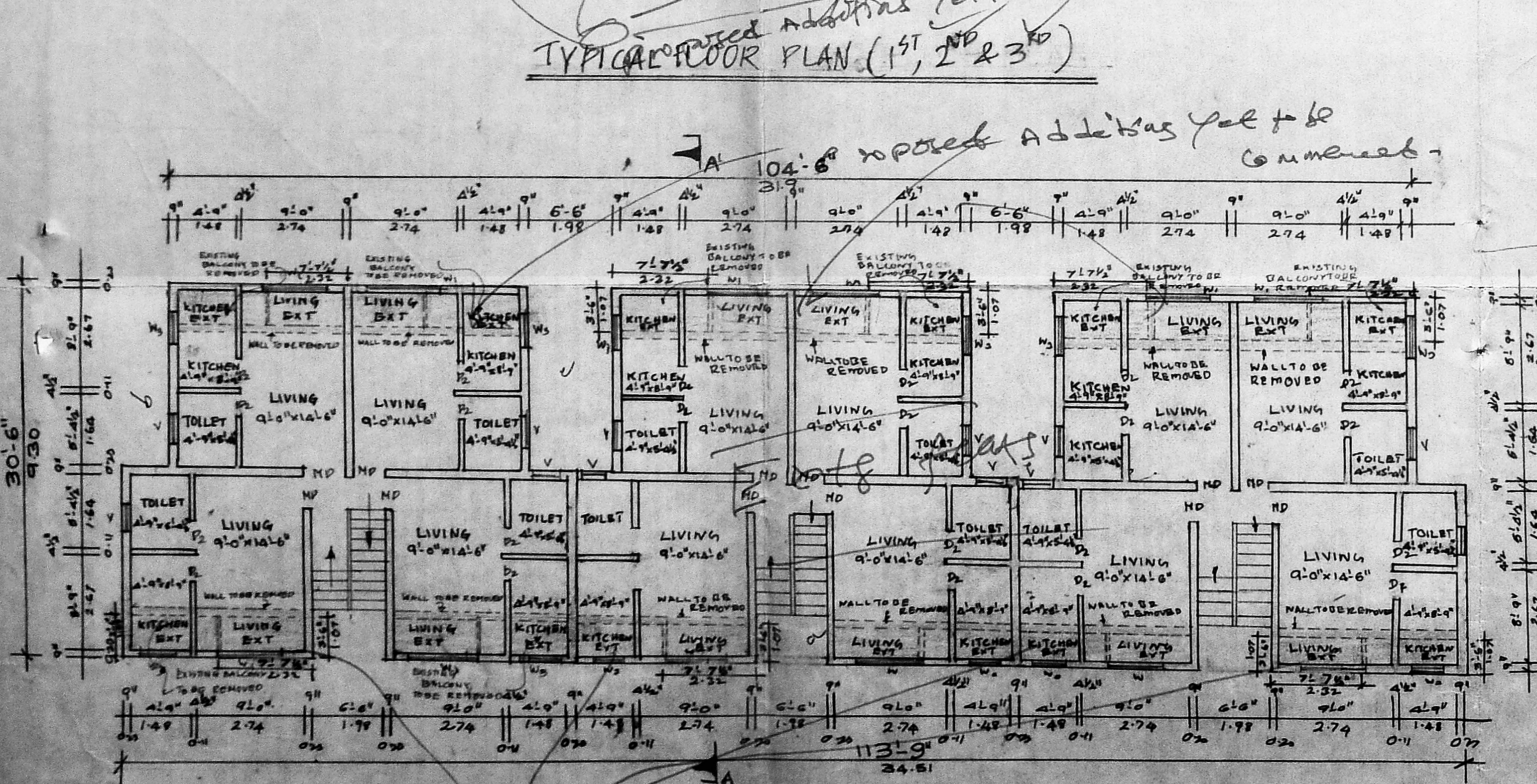
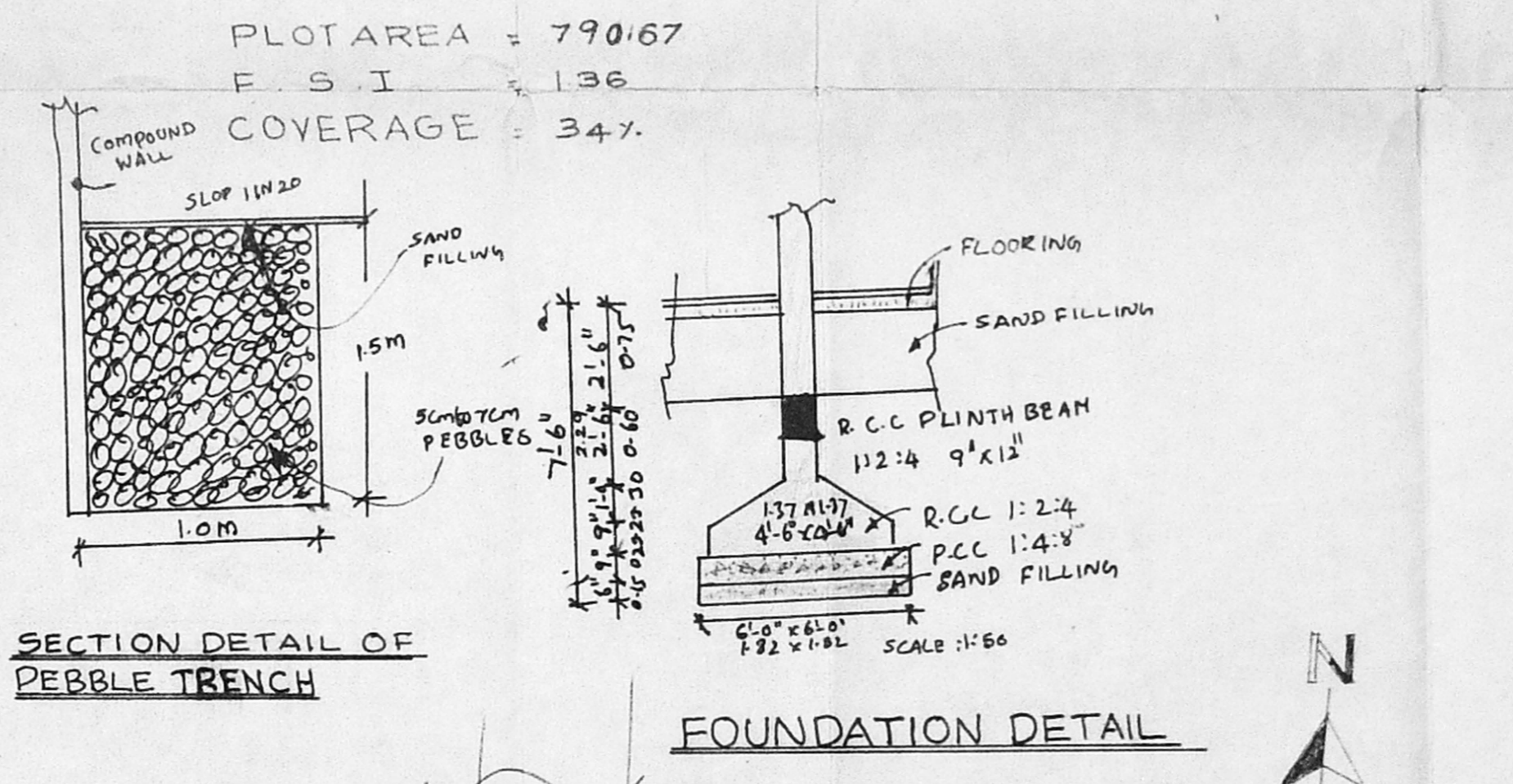

- JOINERIES**
- M.D MAIN DOOR 3'-3" x 7'-0" 0.91 x 2.10
 - D PANNELLED DOOR 3'-0" x 7'-0" 0.91 x 2.10
 - D PANNELLED DOOR 2'-6" x 7'-0" 0.83 x 2.10
 - D2 " " 2'-6" x 7'-0" 0.76 x 2.10
 - W1 PANNELLED WINDOW 4'-6" x 4'-6" 1.37 x 1.37
 - W2 " " 3'-0" x 4'-6" 0.91 x 1.37
 - W GLAZED WINDOW 6'-0" x 4'-6" 1.88 x 1.37
 - V VENTILATOR 2'-6" x 2'-6" 0.76 x 0.76

- SPECIFICATIONS**
- FOUNDATION BASEMENT - R.C.C. COLUMN AND R.C.C. BASEMENT
 - SUPER STRUCTURE - R.C.C. FRAMED STRUCTURE
 - BRICK WORK - BRICK WALL IN CM 1:2:4
 - FLOORING - MOSAIC FLOORING ON R.C.C. 1:2:4
 - ROOF - R.C.C. ROOF SLAB 120MM THICK WITH WEATHERING COURSE LAID ON SLOPE
 - PAINTING - TWO COATS CEMENT PAINT OVER PRIMER
 - PLASTERING - WALL PLASTERING IN CM 1:3

- COLOUR INDEX**
- OWNER'S BOUNDARY
 - PROPOSED BUILDING
 - EXISTING BUILDING
 - EXISTING ROADS
 - DISMANTLING

OWNER

S. MEIYAPPAN, B.E., M.S.
 Licensed Surveyor - 1 Class,
 Regn. No: 142
 Corporation of Chennai,
 Anna Nagar Colony,
 Anna Nagar West,
 CHENNAI - 600 040

LICENSED SURVEYOR